

PRELIMINARY PLOT PLAN FOR

LAWRENCE HOMES

LOT 27, GRESHAM CROSSING SUBDIVISION

4319 SOUTH GREG ALLEN WAY

REF: P.B. 44, PAGE 24

FISHING CREEK TOWNSHIP

GRANVILLE COUNTY, NORTH CAROLINA

SEPTEMBER 13, 2021

ZONED AR-40



SCALE 1"=60'

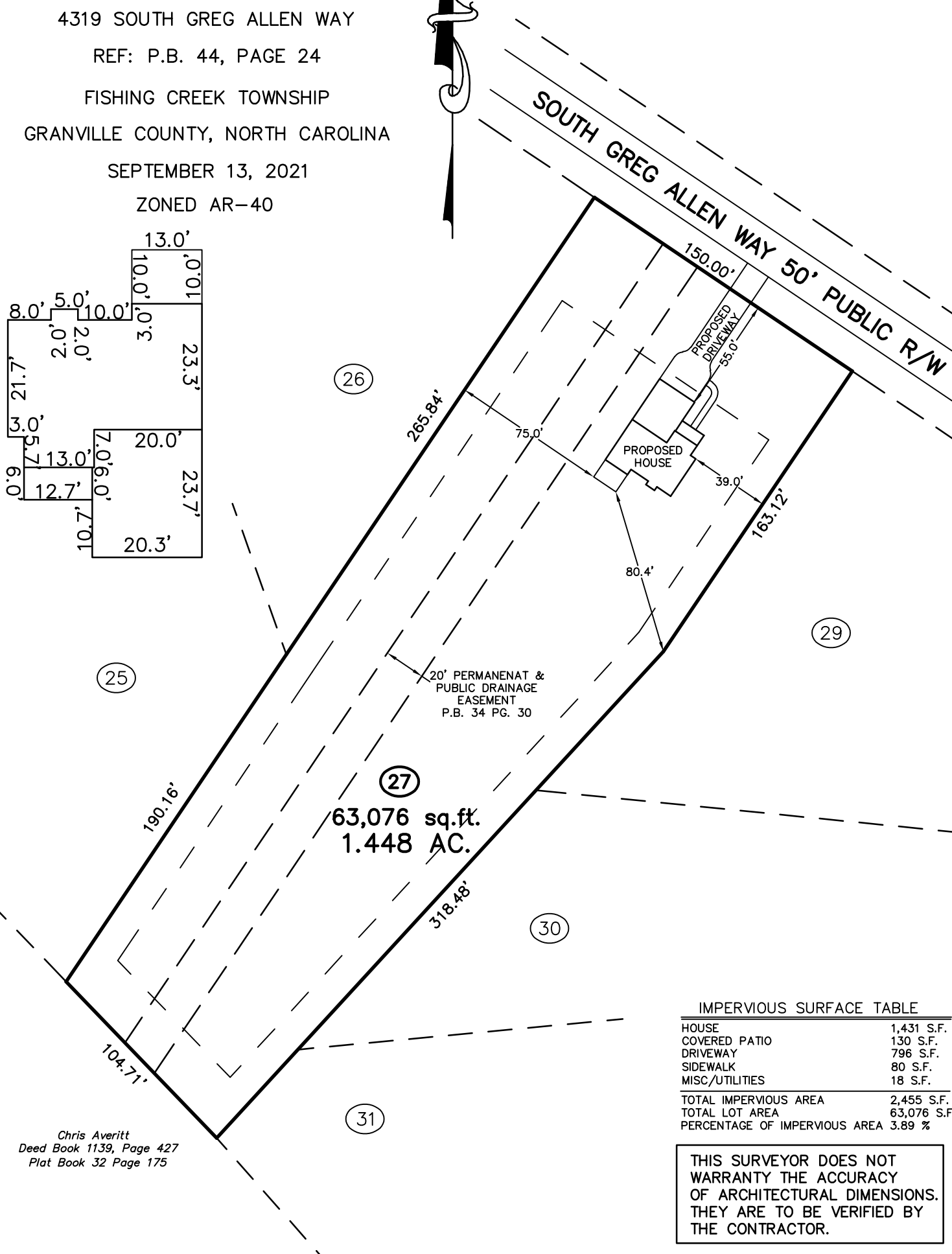
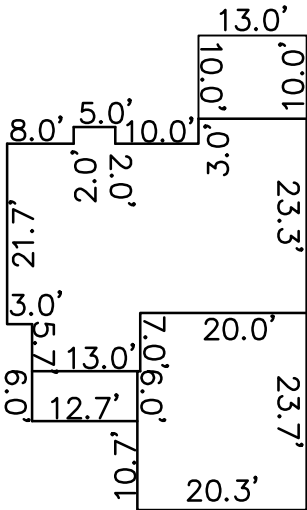

IMPERVIOUS SURFACE TABLE	
HOUSE	1,431 S.F.
COVERED PATIO	130 S.F.
DRIVEWAY	796 S.F.
SIDEWALK	80 S.F.
MISC/UTILITIES	18 S.F.
TOTAL IMPERVIOUS AREA	2,455 S.F.
TOTAL LOT AREA	63,076 S.F.
PERCENTAGE OF IMPERVIOUS AREA	3.89 %

THIS SURVEYOR DOES NOT WARRANT THE ACCURACY OF ARCHITECTURAL DIMENSIONS. THEY ARE TO BE VERIFIED BY THE CONTRACTOR.

Chris Averitt
 Deed Book 1139, Page 427
 Plat Book 32 Page 175

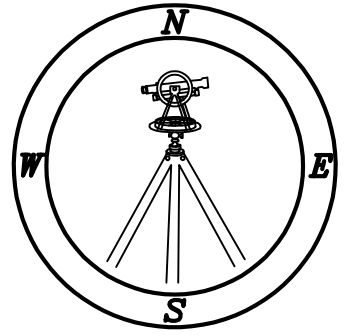

CAWTHORNE, MOSS & PANCIERA, P.C.

Professional Land Surveyors
 C-1525
 333 S. White Street
 Post Office Box 1253
 Wake Forest, N.C. 27588
 (919)556-3148

NOTES:
 -THIS PLAN DOES NOT REFLECT AN ACTUAL SURVEY. IT IS A PRELIMINARY PLAN AND SHOULD BE USED FOR ITS INTENDED PURPOSE ONLY.
 -NOT FOR RECORDATION, CONVEYANCES, OR SALES.